

Jay Osborne

Architectural Designer

mobile (415) 949-9213

email j8sborne@gmail.com

portfolio www.amatect.com

STUDIOS Architecture . San Francisco, CA

Job Captain

Jan 2019 Worked on a 250,000 ft² Silicon Valley highrise office building.

-- Apr 2019 Created and reworked many facade modifications using Revit.
Lead the construction detailing for the building exterior.

Backen Gillam Kroeger Architects . Sausalito, CA

Intermediate Designer

Jun 2016 Practiced the art of paradise: resorts, wineries, large homes.

-- May 2017 Assisted with Revit-based projects in various design phases.
Developed design studies for a historic restoration in NYC.
Crafted all the digital models for an extensive Sonoma resort.

ROMA Design Group . San Francisco, CA

Intermediate Architect

May 2013 At a small firm with a focus on large urban public projects,

-- Jun 2016 designed major transit projects, including a downtown
ferry terminal, BART station, and ferry maintenance facility.
Created models and drawing sets with construction details.

BCV Architects . San Francisco, CA

Junior Designer

Jan 2014 Built elaborate digital models and developed drawing sets

-- Mar 2015 for more than 290,000 ft² of new retail construction
Worked on many craft-oriented projects, including a winery,
butcher shop, and various restaurants and marketplaces.

The Landmaking Company . Oakland, CA

Founder & Product Developer

May 2013 Crafted a website, technical specs, and marketing materials

-- Jan 2014 for a startup that sought to mass-produce roof gardens.
Patented and prototyped various modular roof systems.
Built a green roof on a shipping container in Oakland.

Donald Olsen, AIA & Associates . Sausalito, CA

Architectural Designer

May 2011 Designed high-end residences and restaurant renovations.

-- May 2013 Developed BIM templates and workflows using ArchiCAD.
Created technical drawings for parcels, waterfront terraces,
interior construction, landscapes, and a new community.

Virginia Tech . Blacksburg, VA

College of Architecture and Urban Studies

Aug 2005 Five-year Accredited Bachelor of Architecture . GPA: 3.5
-- May 2010

Design Tools & Skills

Autodesk Revit

Proficient, extensive experience

AutoCAD

Proficient, technical leadership

SketchUp Pro & Layout

Spellbinding Ninja Level

Adobe Photoshop

Proficient, with wide experience

Illustrator & InDesign

Good working knowledge

Graphisoft ArchiCAD

Proficient with BIM capabilities

Hand rendering and modeling

Highly proficient

Microsoft Office

Great working knowledge

Rapid Prototyping

Skilled with woodworking, metal-work, plastic forming, lasercutter

Interests / Accomplishments

World Travel, 2017-2018

16 months, 52 countries, 110 cities

Endurance Cycling

Biked 5,000 miles coast to coast

Maps & Urban Geography

Understanding historic patterns

Business / Entrepreneurship

Value creation, systems thinking

Programming / Web Design

Problem solving, tech leadership



Sonoma Country Inn
2016

For an extensive resort in California's wine country, I modeled out a wide variety of different structures, usually to test and render design ideas.



Hamptons Residence
2017

The construction had already begun, so I crafted a series of models to help various people decide upon different finishes, fixtures, and furnishings.

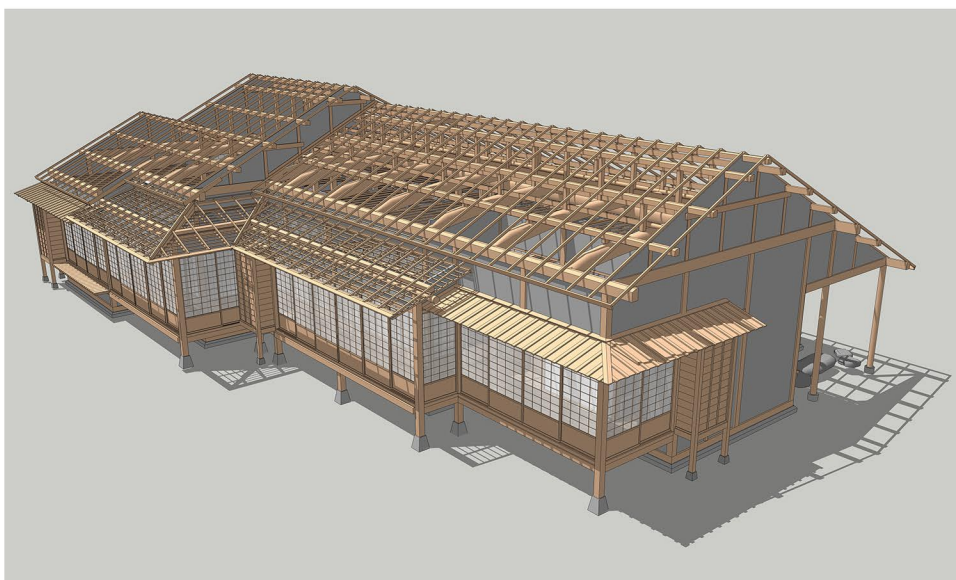

Traditional Japanese House
2018

After a year of travel, I wanted to know more about this modular building system. So I created a model based on some technical drawings in a book.

Jay Osborne
amatect@gmail.com

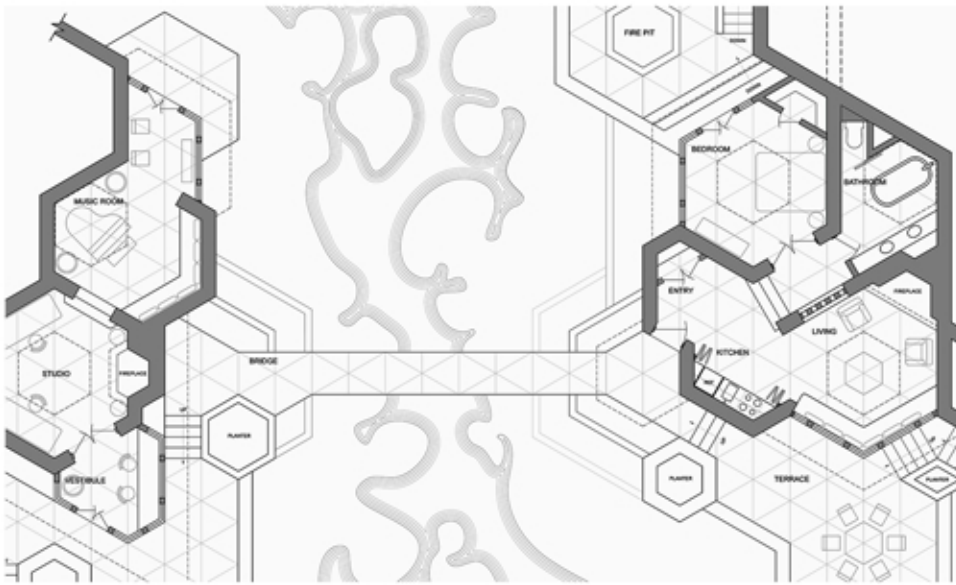

Home / Studio
2003 / 2013

Based closely on a house I designed in High School, I made this drawing using AutoCAD 2013 as a modern reinterpretation of my own work.

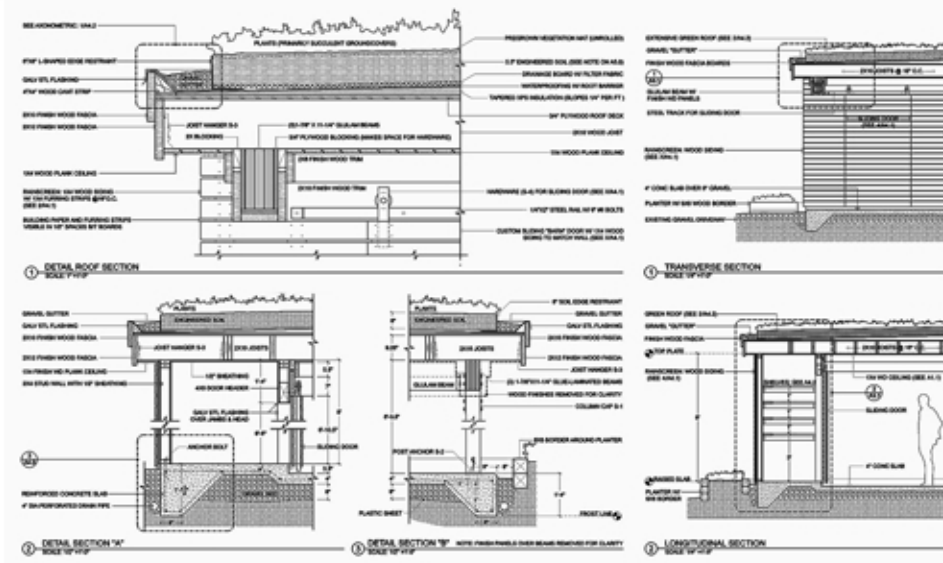

Carport / Pavillion
2013

Exquisite detailing and brevity of form catalyzed this independent design project, in which all the construction drawings fit on letter-sized sheets.

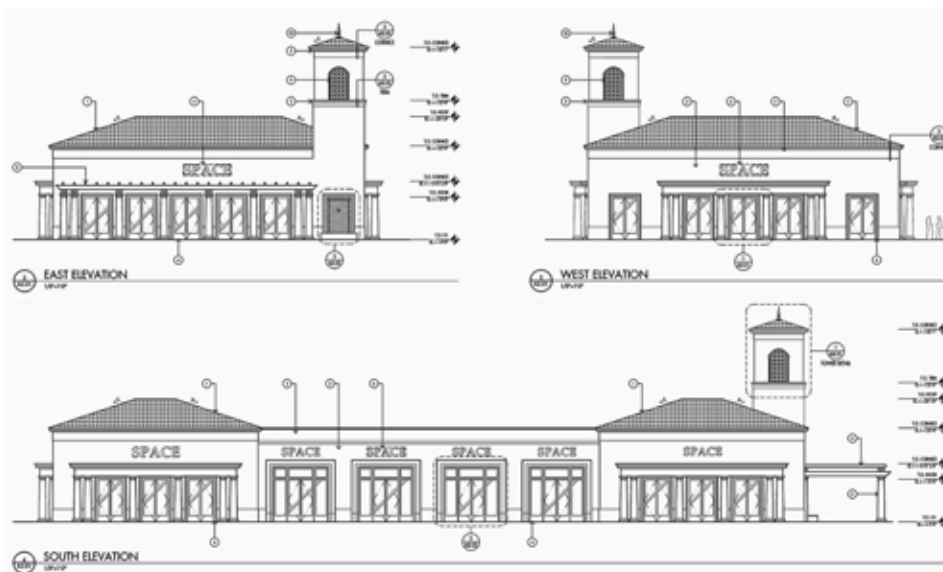

Los Olivos Marketplace
2014

At BCV, I created many drawing sets for various fast-paced retail projects. Many buildings became a lesson in classical detailing and proportion.

Jay Osborne
amatect@gmail.com
(415) 471-7432

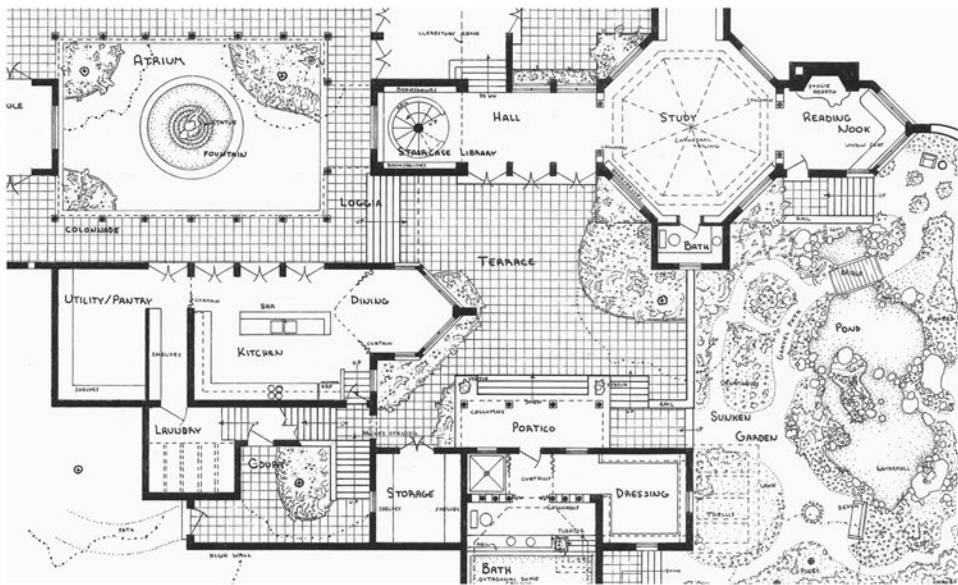

Villa Knowhere
2005

As a teenager, I created hundreds of technical drawings for dozens of self-initiated projects. I designed this home for one of my English teachers.

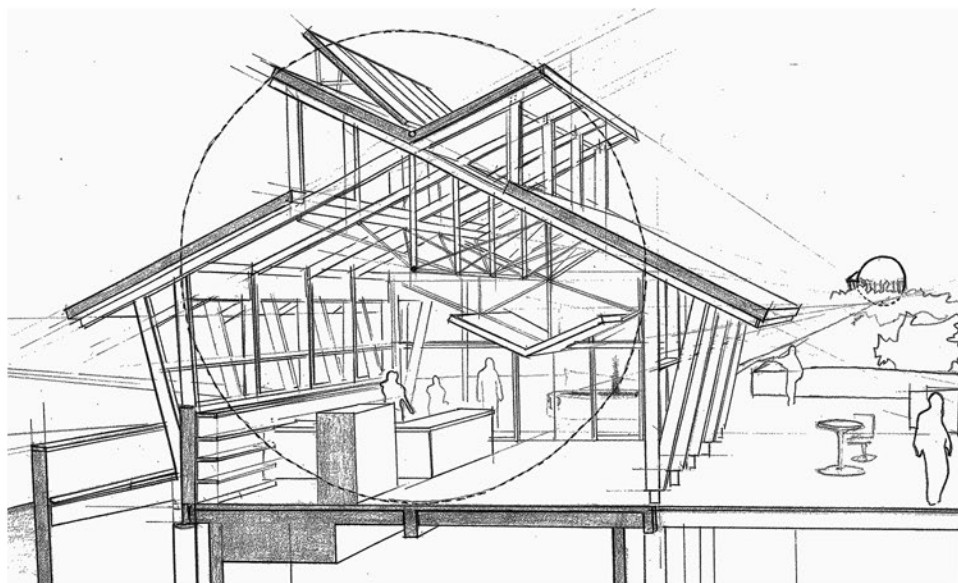

Butterfly Pavilion
2009

For a weekend charrette, I sketched this structure for a Washington D.C. site. The design received an Honorable Mention in a Virginia AIA competition.

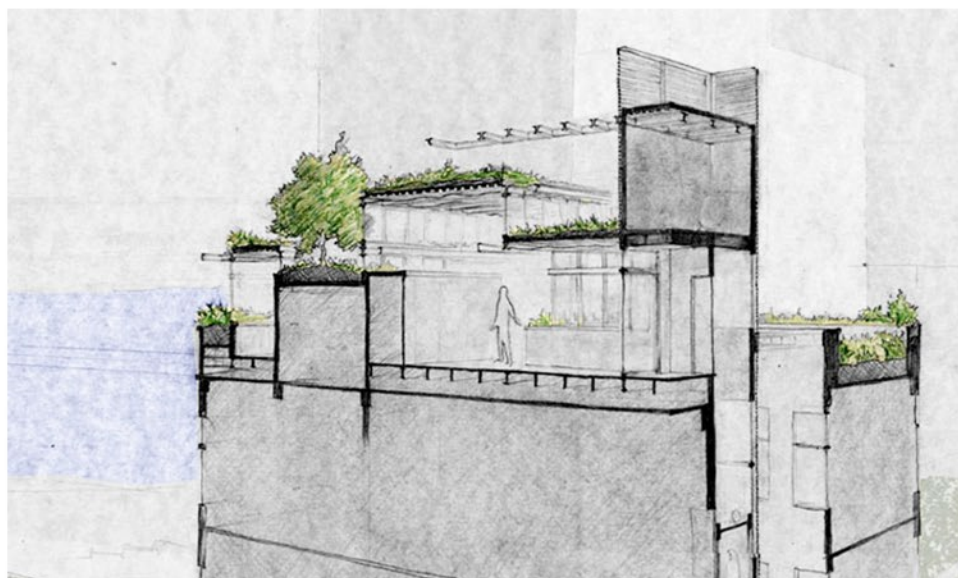

Penthouse / Garden
2010

For my undergraduate thesis project, I designed a home retrofitted to a high-rise in San Francisco, exploring the layering of spaces and masses.

Jay Osborne
amatect@gmail.com
(415) 471-7432

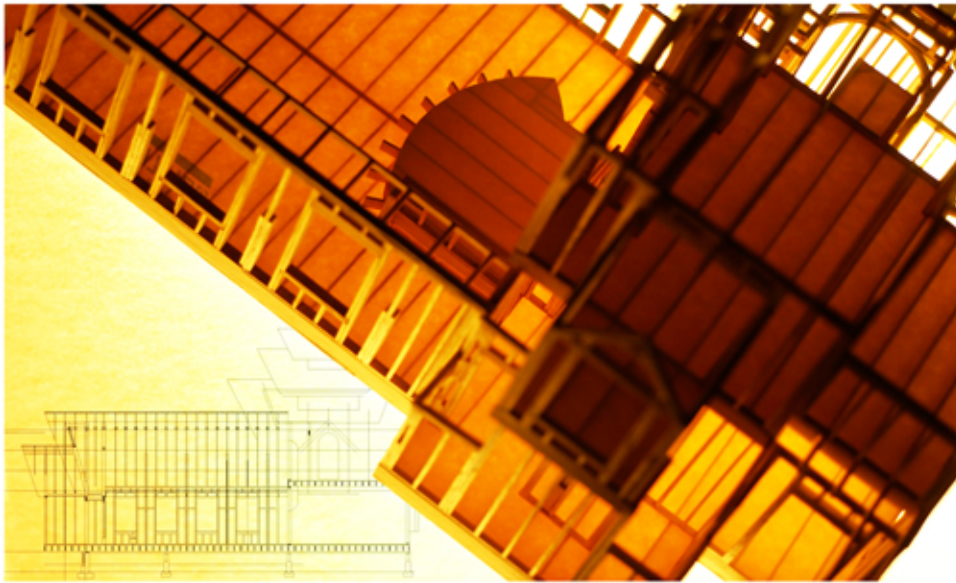

Chapel Framing Model
2005

After working on a construction site, I applied my knowledge of carpentry to a chapel that I had independently designed before architecture school.

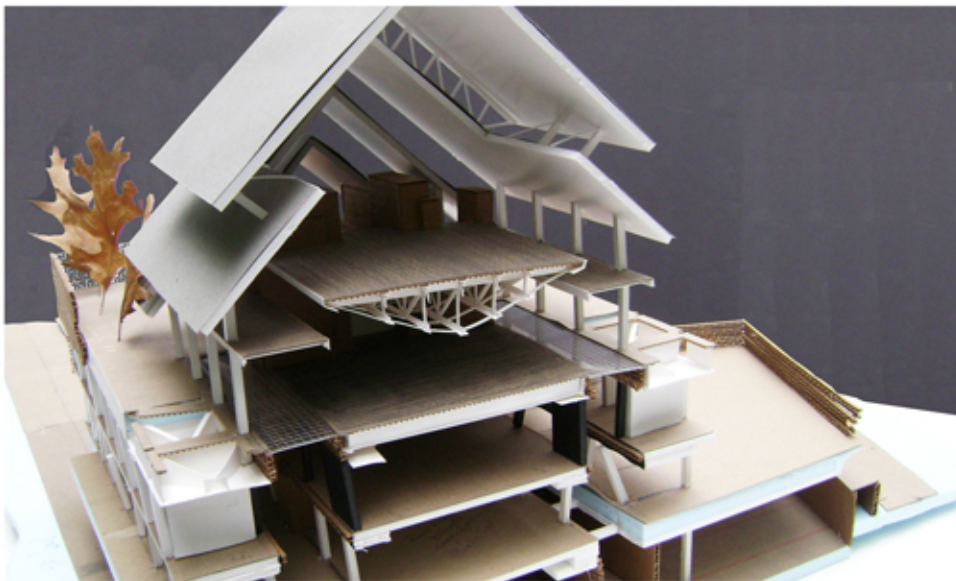

Georgetown Monastery
2009

Most buildings are only extruded floor plans. This project for a challenging D.C. site was about crafting spaces that floor plans can barely describe.



Gypsy Hill Community
2013

This topographic model was a joy to create, as I already had an unnatural obsession with creating contour maps and designs for hillside communities.

Jay Osborne
amatect@gmail.com
(415) 471-7432

